

VISTA 1
SANITÁRIO MASCULINO

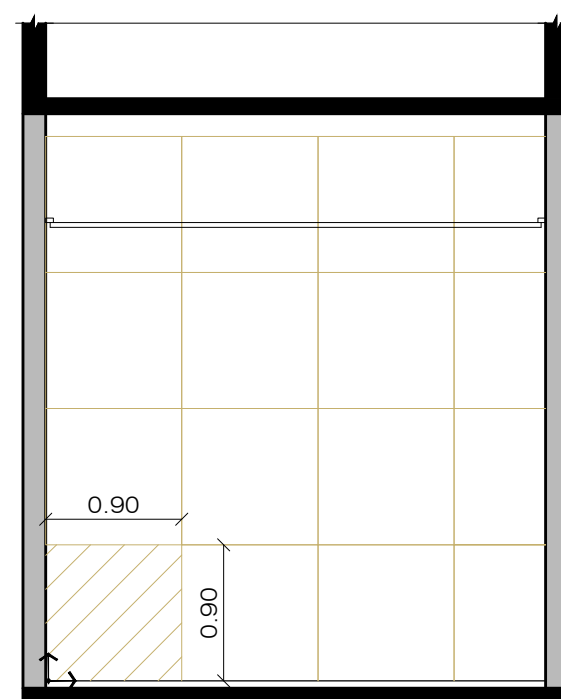

VISTA 2
SANITÁRIO MASCULINO

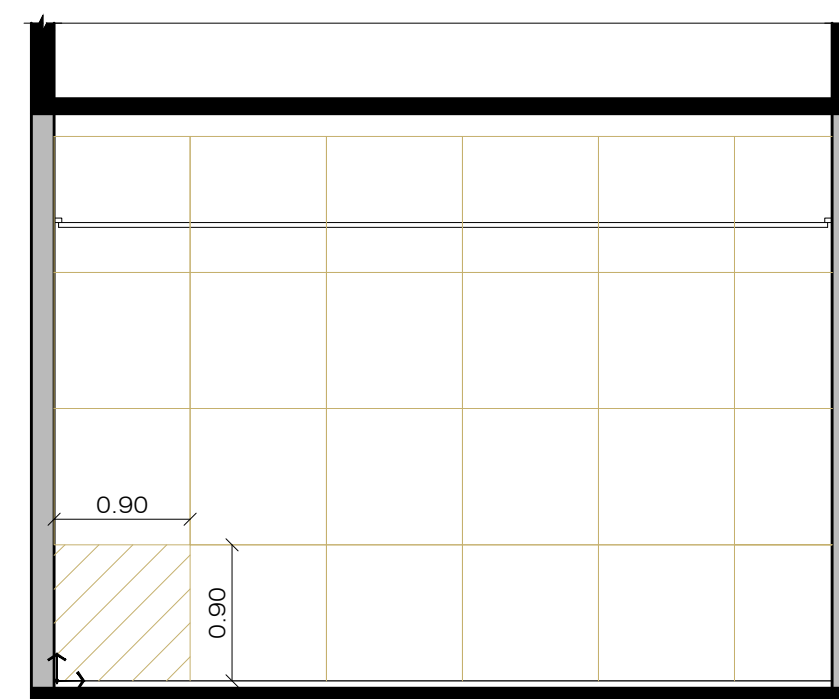

VISTA 3
SANITÁRIO MASCULINO

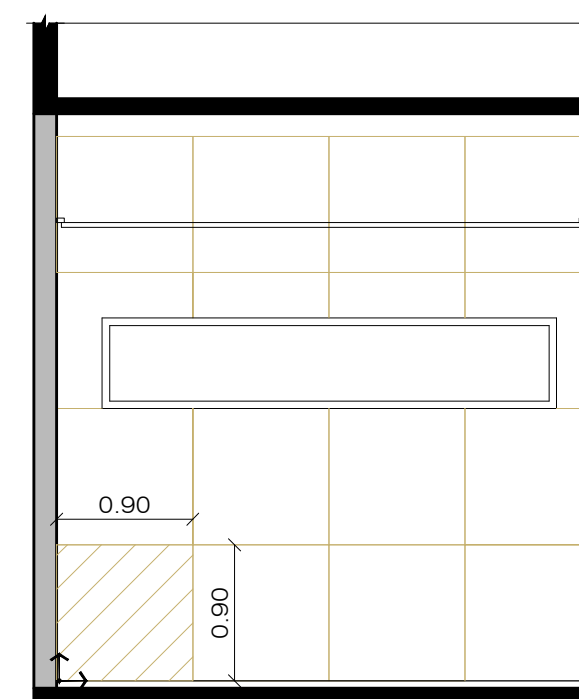

VISTA 4
SANITÁRIO MASCULINO

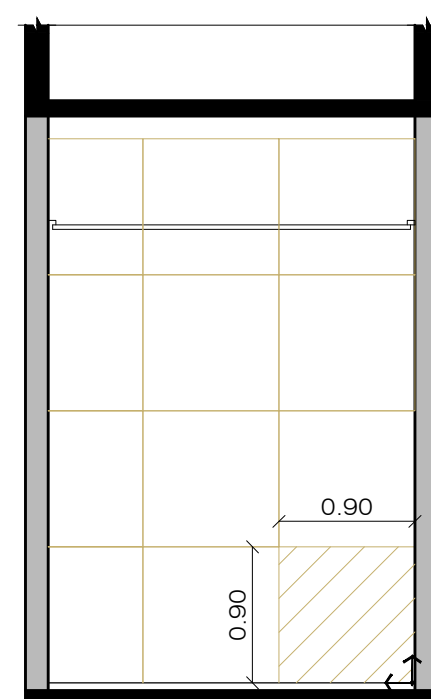

VISTA 5
SANITÁRIO PNE

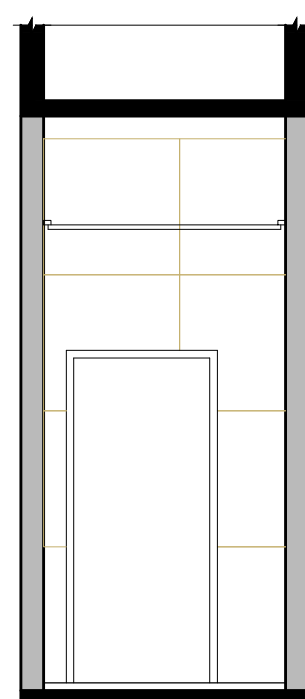

VISTA 6
SANITÁRIO PNE

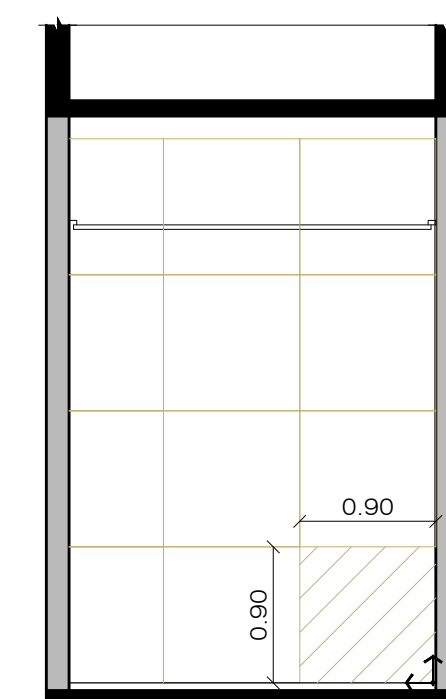

VISTA 7
SANITÁRIO PNE

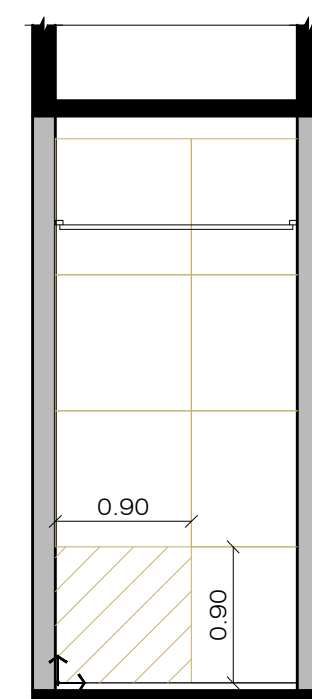

VISTA 8
SANITÁRIO PNE

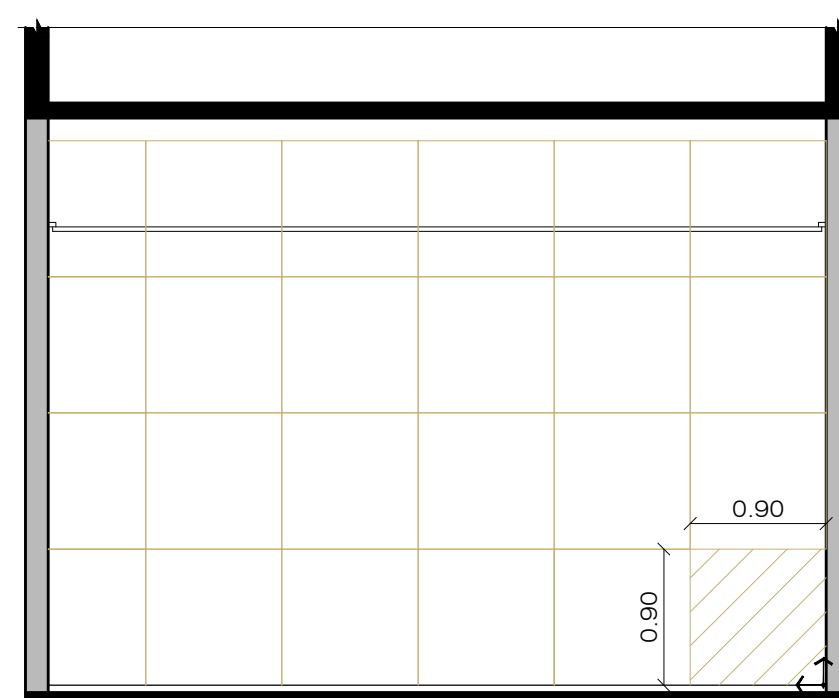

VISTA 9
SANITÁRIO FEMININO

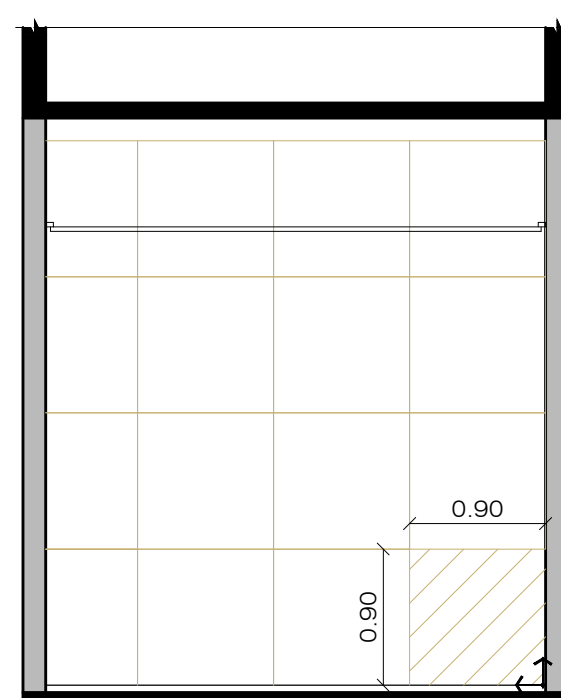

VISTA 10
SANITÁRIO FEMININO

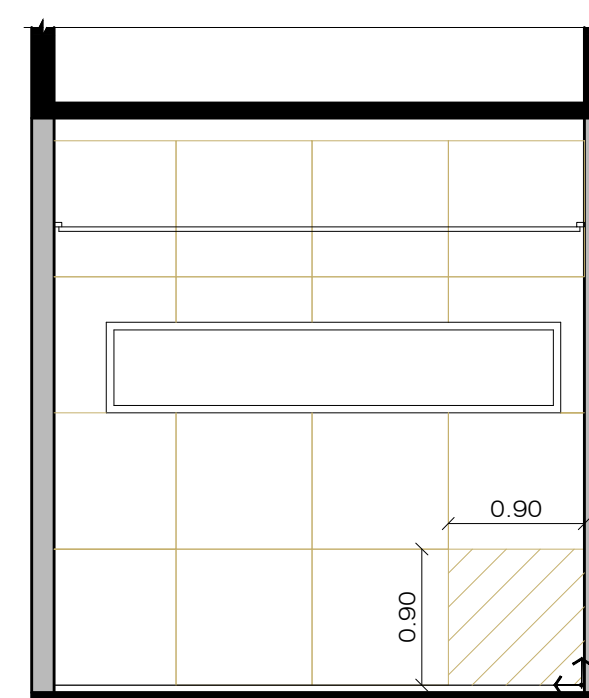

VISTA 11
SANITÁRIO FEMININO

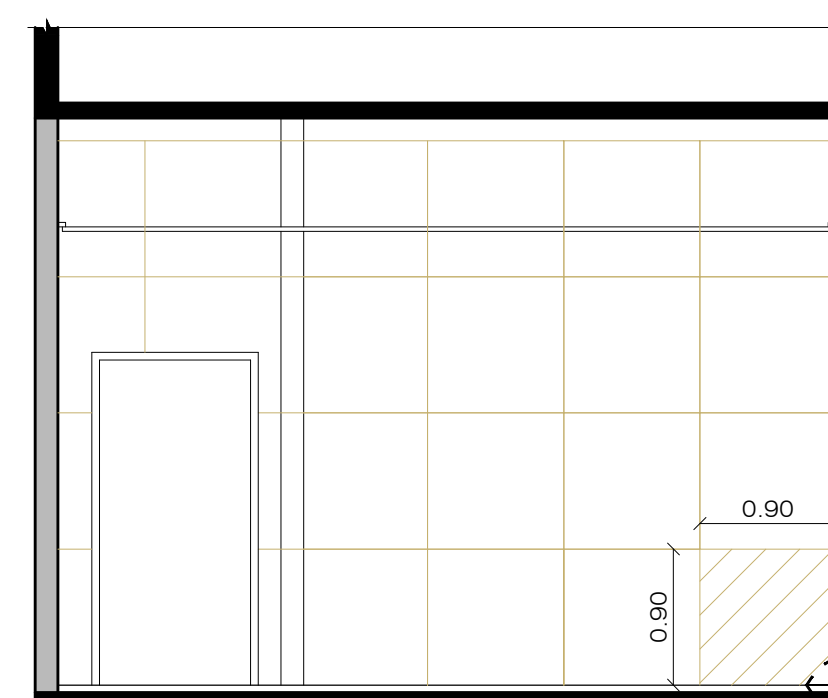

VISTA 12
SANITÁRIO FEMININO

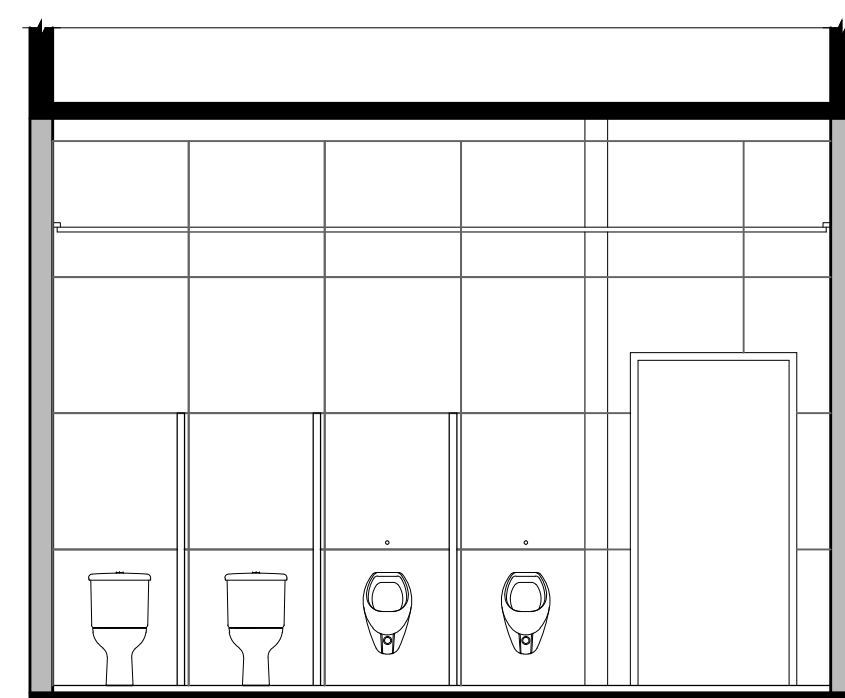

VISTA 1
SANITÁRIO MASCULINO

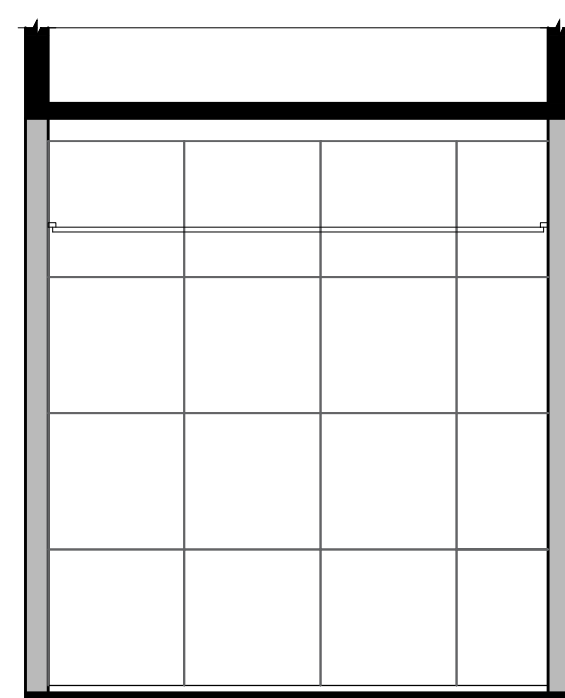

VISTA 2
SANITÁRIO MASCULINO

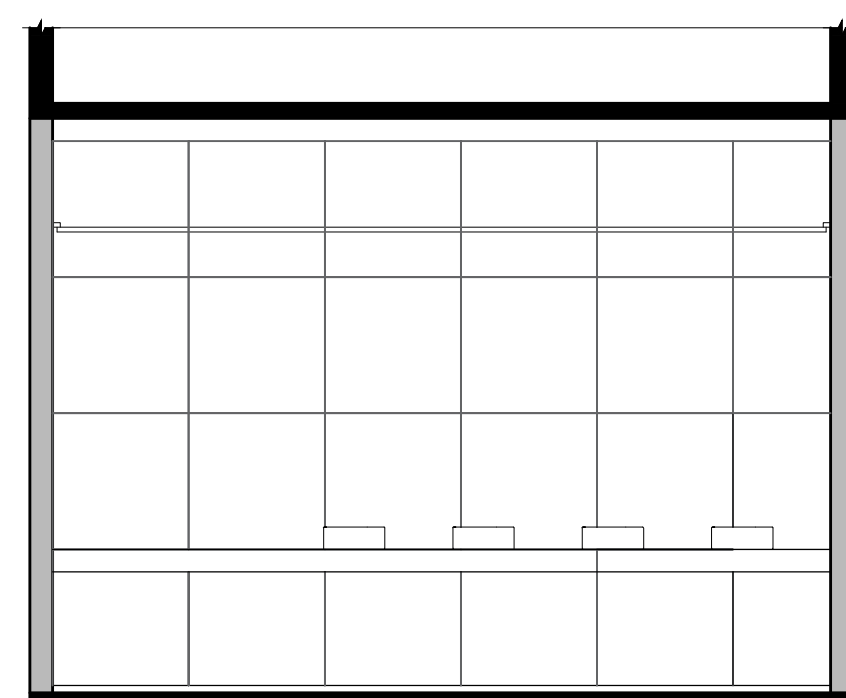

VISTA 3
SANITÁRIO MASCULINO

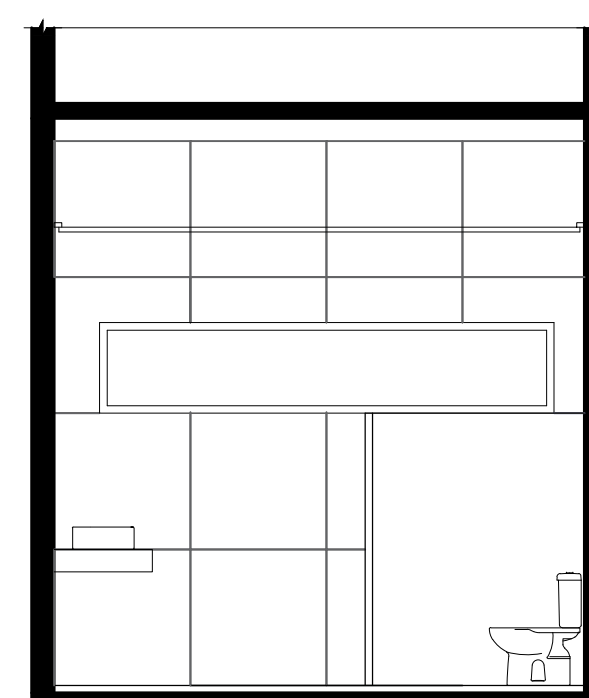

VISTA 4
SANITÁRIO MASCULINO

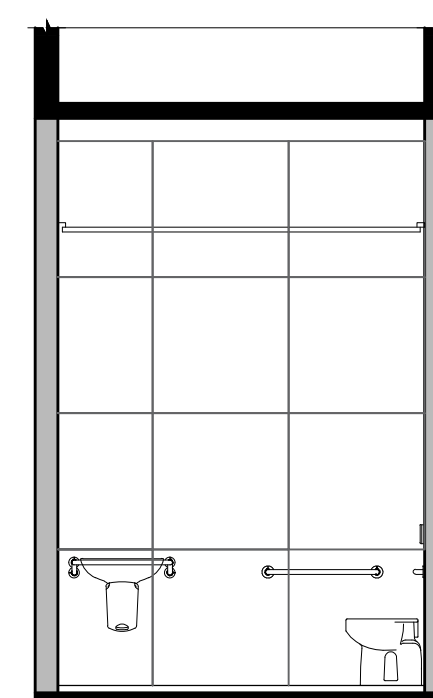

VISTA 5
SANITÁRIO PNE

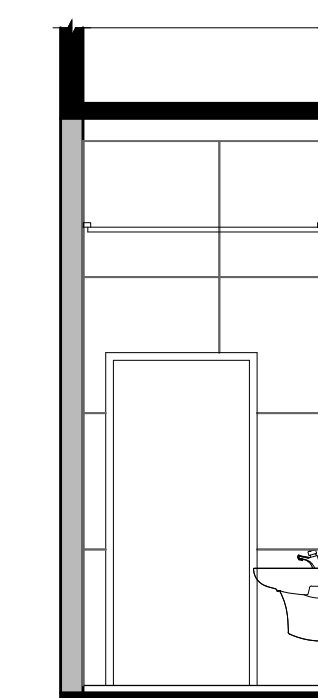

VISTA 6
SANITÁRIO PNE

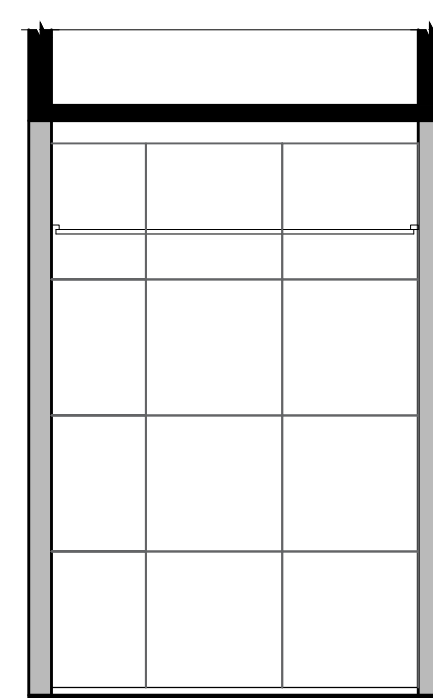

VISTA 7
SANITÁRIO PNE

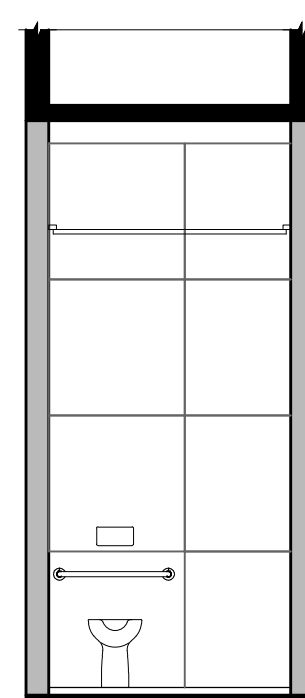

VISTA 8
SANITÁRIO PNE

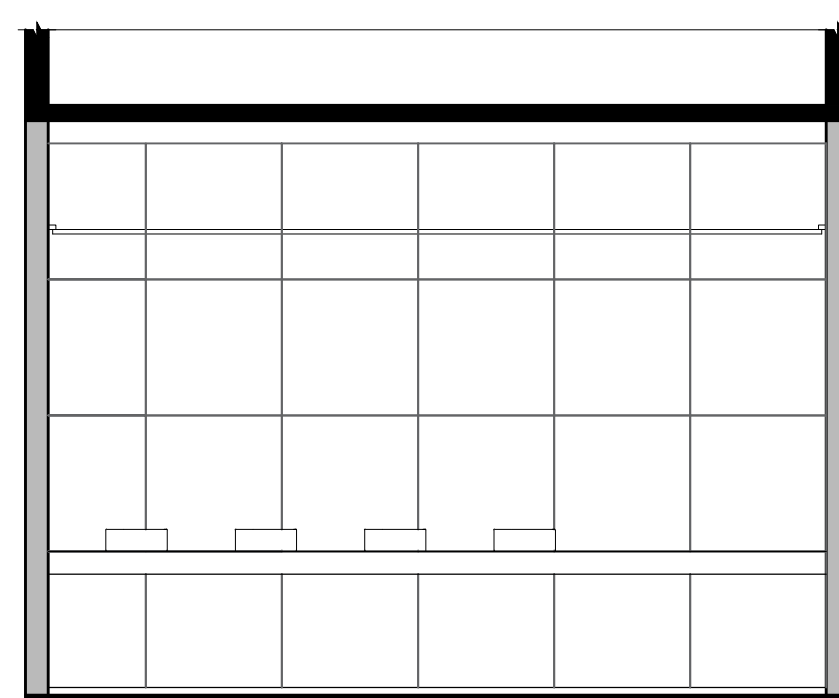

VISTA 9
SANITÁRIO FEMININO

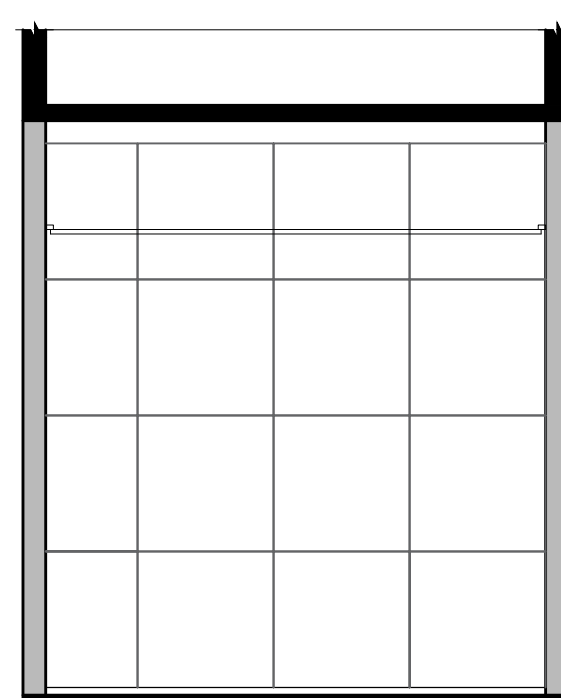

VISTA 10
SANITÁRIO FEMININO

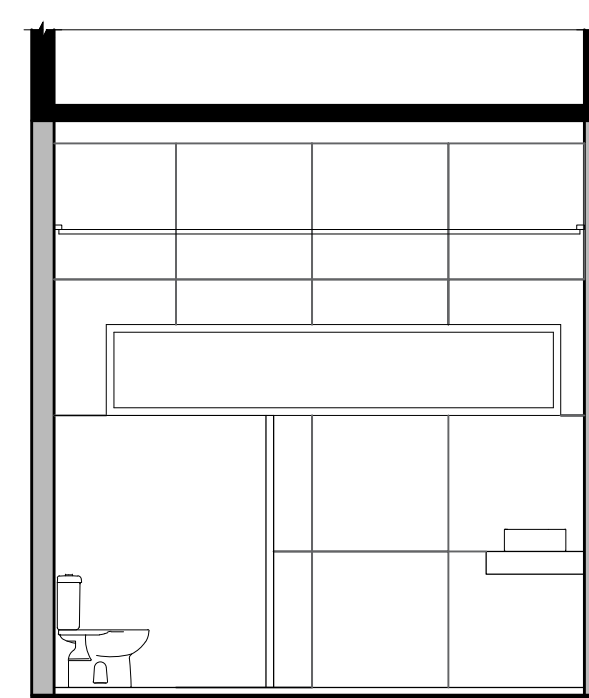

VISTA 11
SANITÁRIO FEMININO

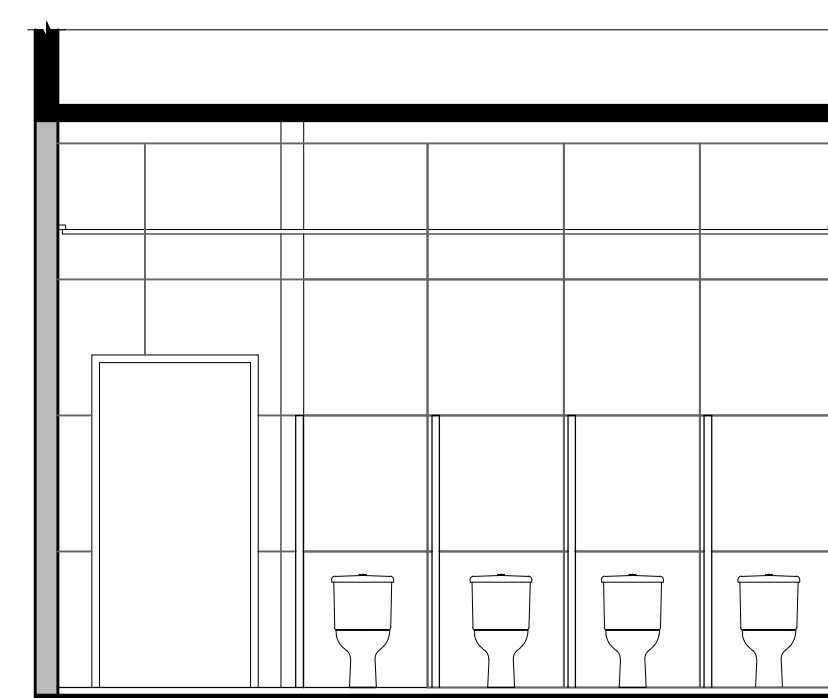

VISTA 12
SANITÁRIO FEMININO

PISO	DESCRIÇÃO
01	PISO BASALTO SERRADO 60x120
02	PORCELANATO ESMALTADO CONCRETO AC = 80x160 REJANTE GRAFITE / RODAPE POLIESTIRENO BRANCO h: 15cm
03	PORCELANATO ESMALTADO CINZA AC = 90x90 REJANTE GRAFITE / RODAPE POLIESTIRENO BRANCO h: 15cm
04	BLOCO INTERTRAVADO DE CONCRETO HOLANDES, NATURAL, 20x10cm

PAREDE	DESCRIÇÃO
01	REBOCO + SELADOR + MASSA ACRILICA + TINTA ACRILICA SEMI BRILHO COR REFERENCIA: SHERWIN WILLIAMS SW 7018
02	PORCELANATO ESMALTADO CINZA AC = 90x90 REJANTE GRAFITE

FORRO	DESCRIÇÃO
01	FORRO DE GESSO EM TINTA ACRILICA FOSCA COR REF: SHERWIN WILLIAMS SW 7001 E NEGATIVO DE 2cm EM TODO SEU PERIMETRO
02	COBERTURA METALICA COM REVESTIMENTO EM VIDRO TEMPERADO 8mm COM PELICULA DE SEGURANCA

OBSERVAÇÕES
SOLEIRAS E PINHADEIRAS EM BASALTO POLIDO

OBS: TODAS AS MEDIDAS DEVEM SER CONFERIDAS NO LOCAL DA OBRA

Revisão	Data	Aprovado	Descrição da Alteração

Rua David Canabarro, 37 / 204
Fone/Fax: 3066 4330 - Novo Hamburgo
E-mail: rafael@gerhardspindler.com.br
www.gerhardspindler.com.br

gerhard + spindler
arquitetura

obra: **FENAC - Centro de Eventos e Negócios**
proprietário: **FENAC - Centro de Eventos e Negócios**
construção: **FENAC - Centro de Eventos e Negócios**
endereço: **Rua Araxá, 505, Novo Hamburgo**
projeto: **Arq. Cristiane Gerhard CAU: A33797-8**
Arq. Rafael Spindler CAU: A34464-8

data: julho 2019
escala: 1:75
desenho: PALOMA
revisão: RAFAEL

assunto: **DETALHAMENTO SANITÁRIO**

09/09

código: **AR EX CO 03 01**